

L	1.5-2.0
l	1.5-2.0
a	0.15-0.20

### Armarea placa de acoperire

Scara 1:20

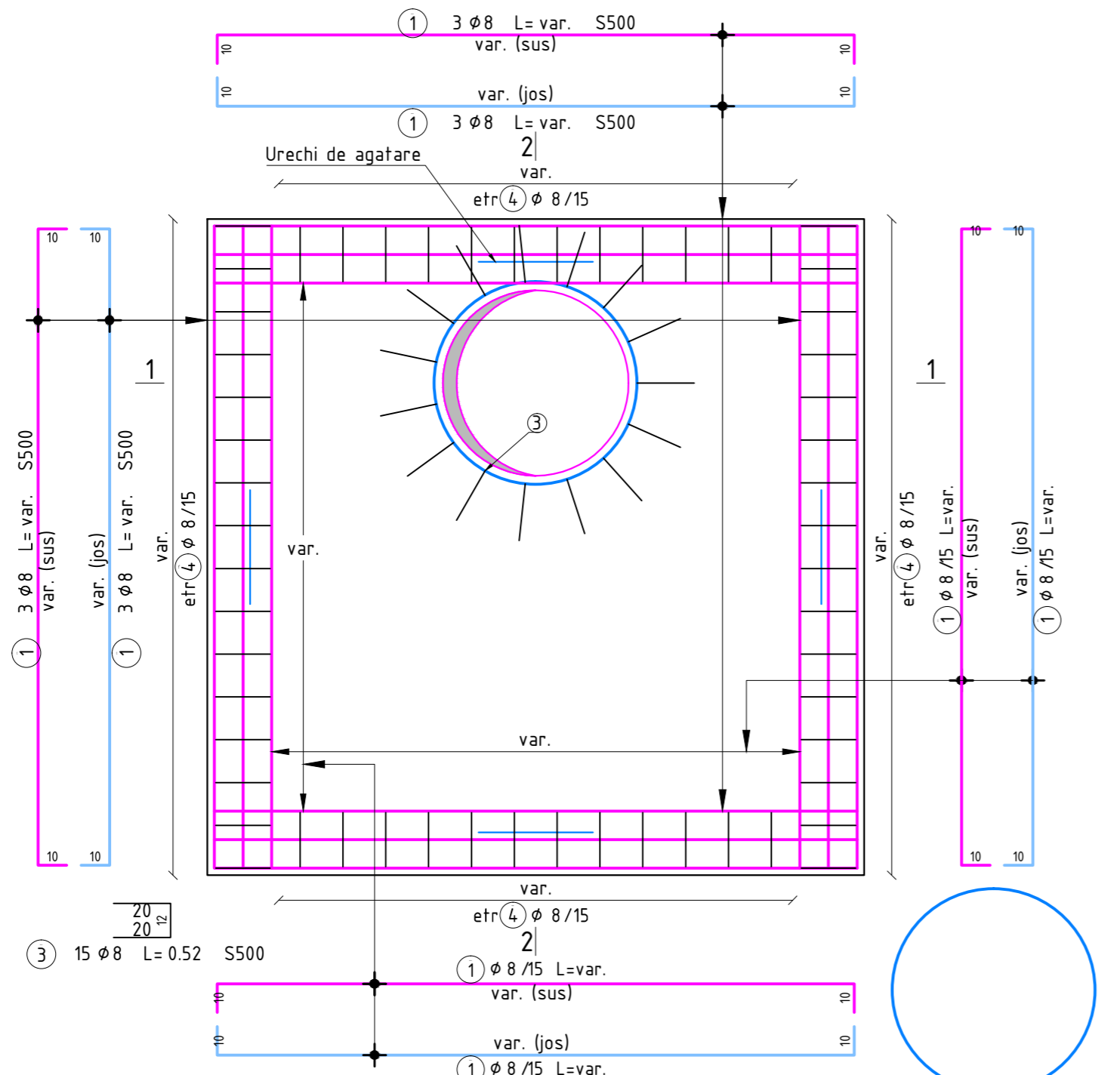

Nota:  
In dreptul golului barele se vor intrerupe si se vor fasona cu cioc de 10 cm.

### Sectioniune 1-1

Scara 1:20

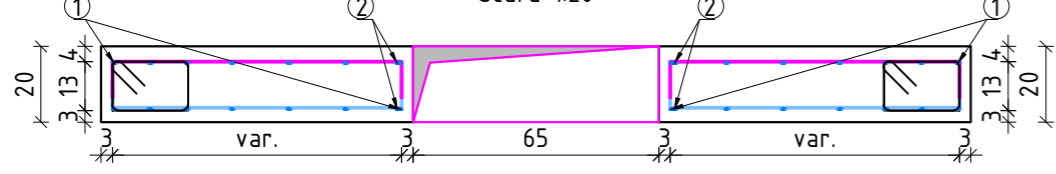

(4) efr Ø8/15  
L=0.80

(4) efr Ø8/15  
L=0.80

### Sectioniune 2-2

Scara 1:20

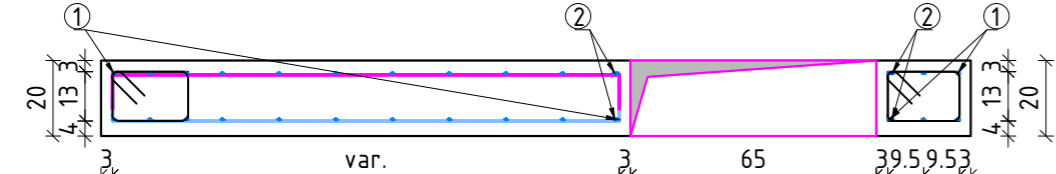

(4) efr Ø8/15  
L=0.80

(4) efr Ø8/15  
L=0.80

Nota:

- Aceste camine sunt impermeabile si pot fi montate in zone unde prezenta apei este permanenta, atat la interior cat si la exterior, in conditiile unui montaj corespunzator.
- Suplimentar se recomanda aplicarea unui material cu proprietati hidroizolante atat pe interior cat si pe exteriorul peretilor caminelor.

Nota:

- In functie de cerintele clientului se pot implementa urmatoarele:
- clasa betonului poate fi cuprinsa intre C25/30 si C35/45;
  - clasa de expunere poate fi XC2 sau XA2;
  - permeabilitatea betonului: P8/10;
  - cimentul utilizat este CEM I 42.5R.

### Plan cofraj placa de acoperire

Scara 1:50

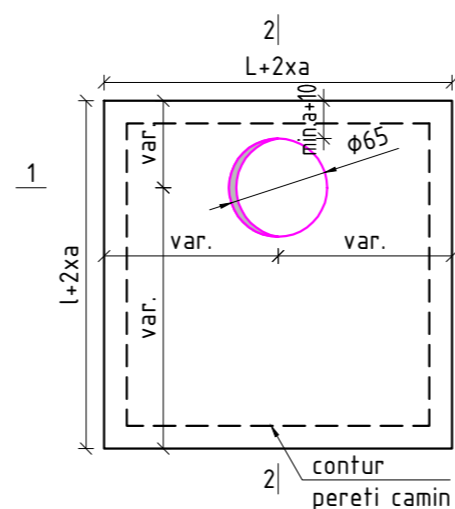

### Sectioniune 1-1

Scara 1:50

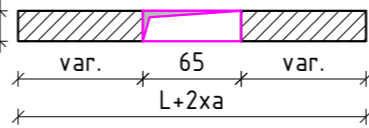

Nota:  
Se va pastra o distanta minima fata de margine de 25 cm.

### Armarea radier

Scara 1:50

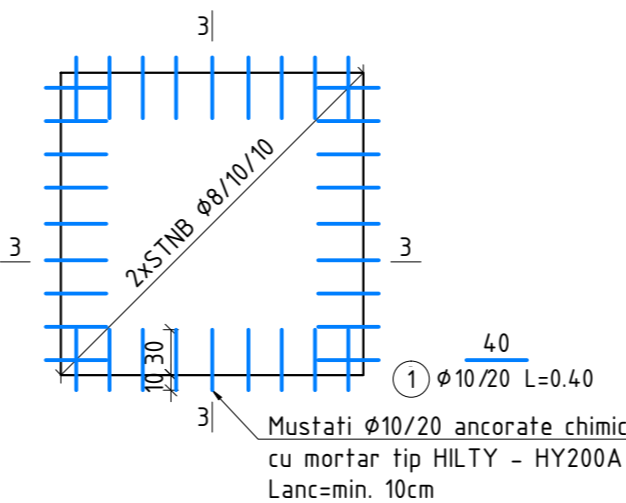

### Sectioniune 3-3

Scara 1:20

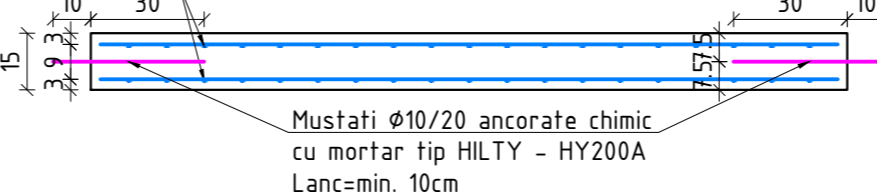

### Detaliu capra radier 15 cm

Scara 1:20

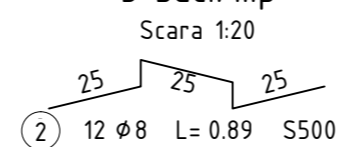

### Plan cofraj radier

Scara 1:50

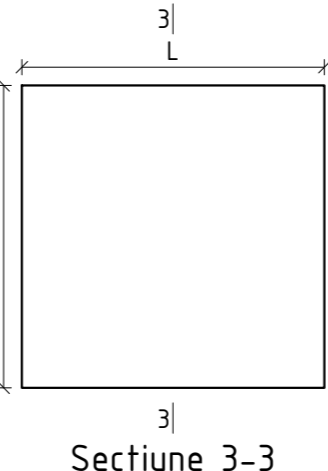

### Sectioniune 3-3

Scara 1:50

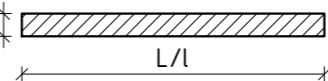

### Sectioniune compusa camin de vizitare

Scara 1:50

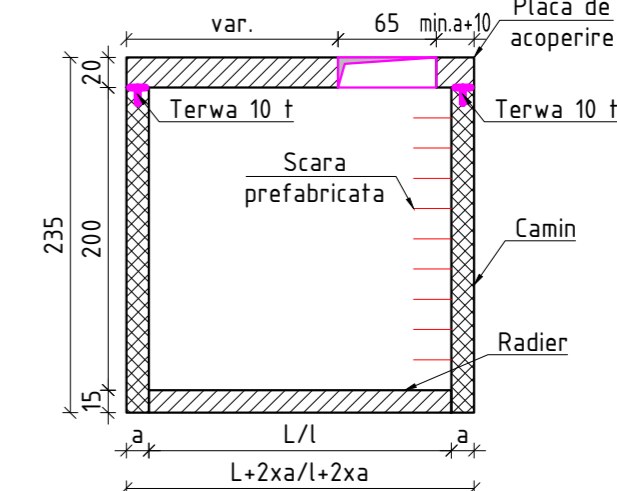

### Detaliu armare perete

Scara 1:20

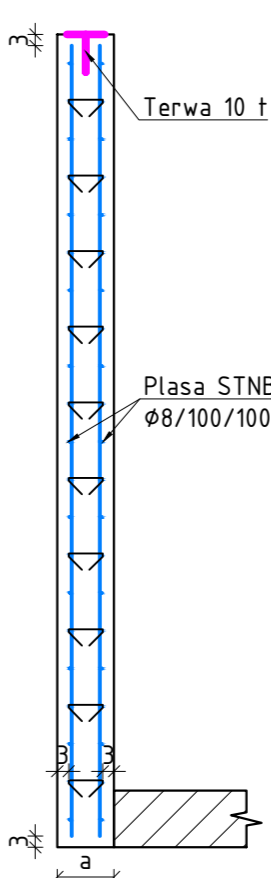

### Detaliu armare de colt

Scara 1:20

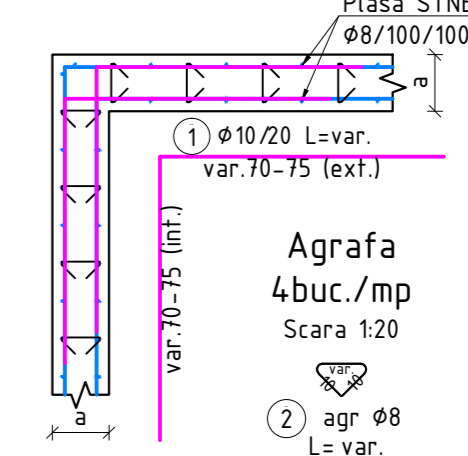

NOTE MATERIALE:

- Beton armat: C35/45 XC2/XA2 C10.2 D16 S4 - P8/10
- Armatura: B 500C, STNB.

PROIECTANT GENERAL / GENERAL DESIGNER: SC DCITS STRUCTURI SRL			BENEFICIAR / BENEFICIARY: <b>DUMAR CONSTRUCT PREFABRICATE SRL</b> Nr. Reg. Com. J 23/5219/2021, RO 6964682		PROIECT NR.: PROJECT NO.: 0502/2022		
<b>DC TSstructuri</b> DCITS Structuri SRL Nr. Reg. Com. J40/3571/17.01.2011, RO 27805206 Strada Dozilor nr. 5   Sector 2   Bucuresti   Romania T (office) +40 316 250 833   T (mobil) +40 721 388 421   F +40 316 258 833   www.dcits.ro			<b>dumar CONSTRUCT</b> Str. Lacului, nr. 12-14, Oras Magurele, Jud. Ilfov, Tel./Fax: +40788.300.312		FAZA / PHASE: DE		
SPECIFICATIE: NUME / NAME:		SEMNTURA: SIGNATURE:		SCARA: SCALE:		DENUMIRE PROIECT / PROJECT NAME:	
SEF PROIECT / PRJ. MANAGER ing. ANA-MARIA POPA				1:20/1:50		CAMINE DE VIZITARE L=1.5-2.0, l=1.5-2.0, a=0.15-0.20	
PROIECTANT / DESIGNER ing. STEFAN MADALIN BLIDEA				DATA PREDARE: DATE:		PLANSA NR.: PLAN NO.: R201	
DESENAT / DRAWN ing. CATALIN DUMITRU				12.05.2023		REVIZIA NR.: REVISION NO.: 00	
VERIFICAT / CHECKED ing. ALIN APOSTOLESCU						TITLU PLANSA / PLAN NAME: PLAN COFRAJ SI ARMARE CAMIN DE VIZITARE	

Copyright © by DCITS Structuri SRL. All Rights Reserved.  
Nici o parte din acest document nu poate fi copiat, modificat sau multiplicat fără acordul scris al DCITS Structuri SRL. To va anula în mod automat.  
No part of this document may be reproduced, modified or multiplied without the prior written permission of DCITS Structuri. Any modifications to this document without the written permission of DCITS Structuri shall render it invalid & unusable.