

Plan cofraj placa de acoperire 1120x1120mm
cu gol de acces
Scara 1:20

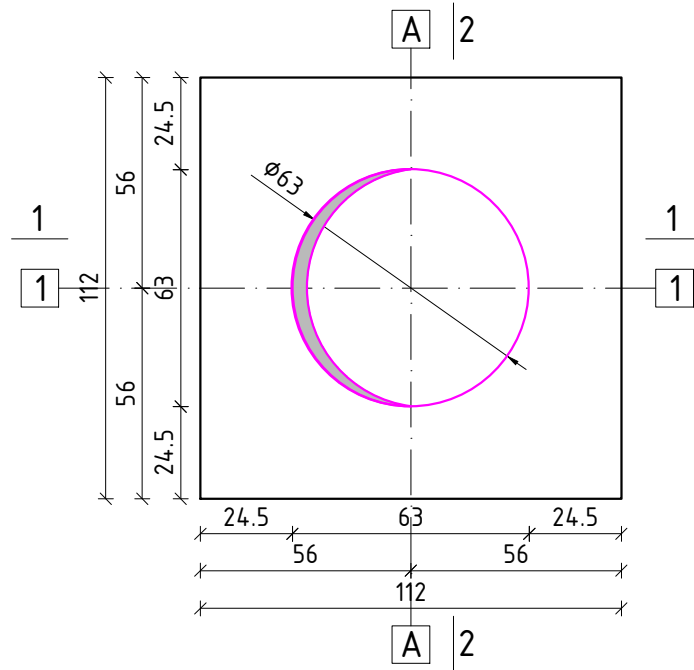

Sectione 1-1
Scara 1:20

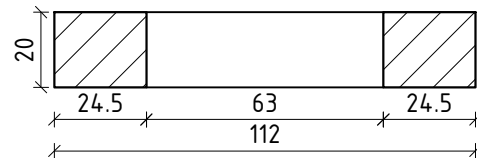

Sectione 2-2
Scara 1:20

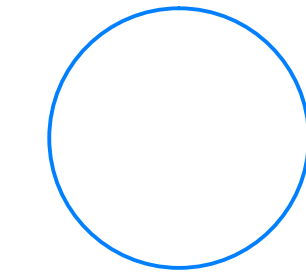
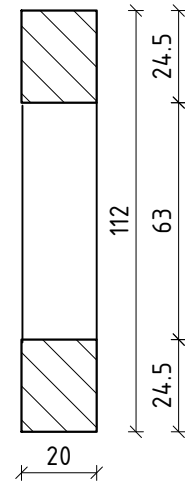

5) 2 ϕ 10 L=2.76 S500

4) ϕ 8 /10 L=0.56 (22 buc)

Plan armare placa de acoperire 1120x1120mm
cu gol de acces

Scara 1:20

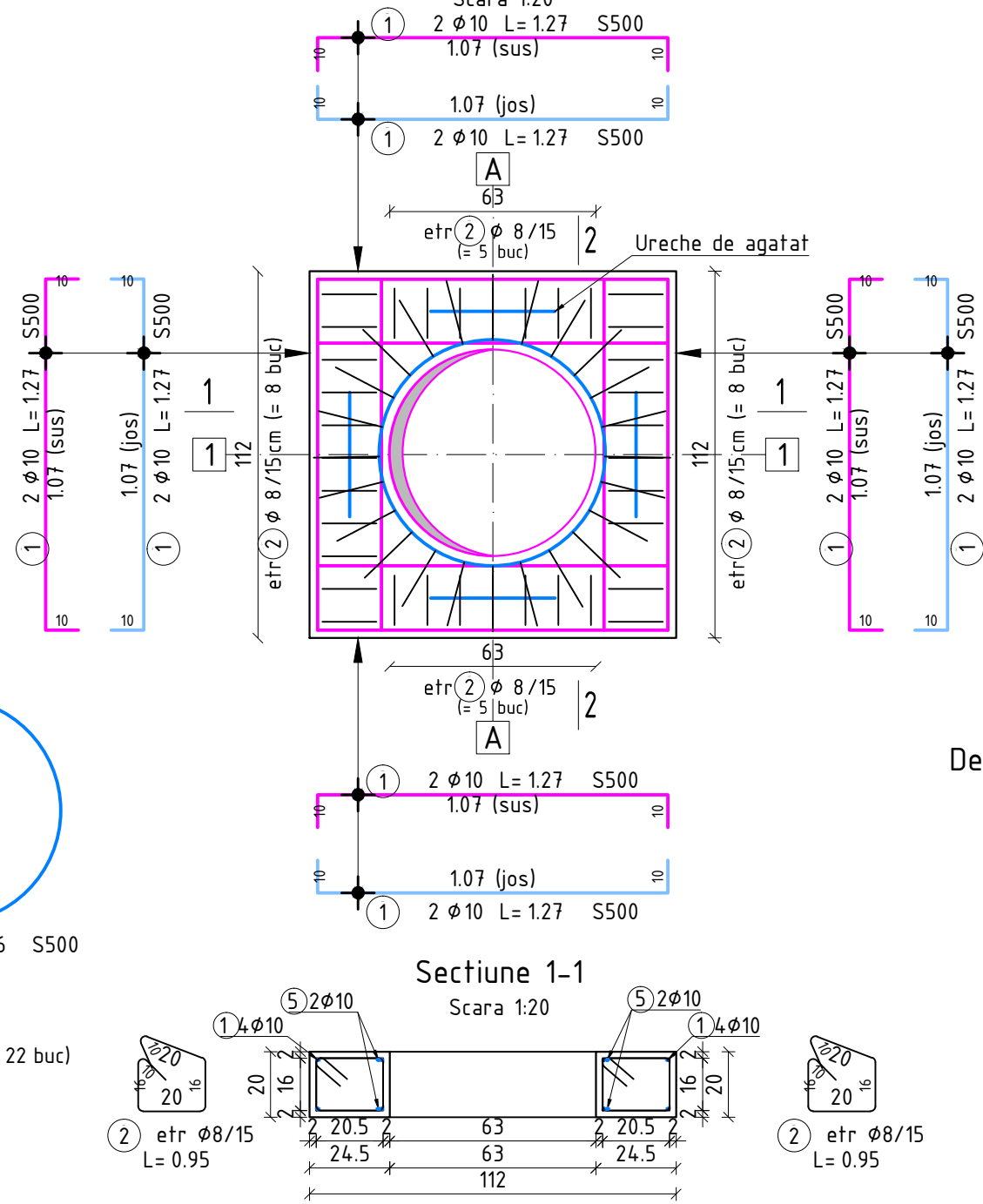

Sectione 1-1
Scara 1:20

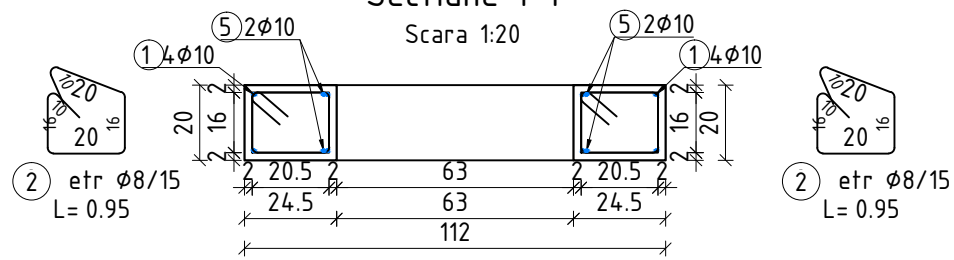

Detaliu ureche de agatare

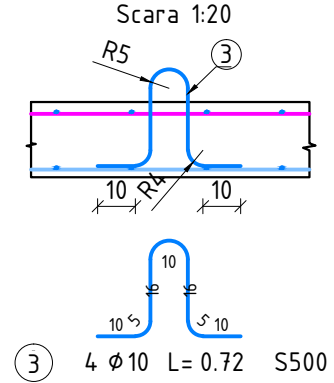

3) 4 ϕ 10 L=0.72 S500

Nota:
Golul de acces se poate pozitiona oriunde pe placa in functie de necesitati,
respectand cerinta minima de armare laterala.

Marca	ϕ	Nr. buc.	L (m)	S500	
				8	10
1	10	16	1.27	-	20.32
2	8	26	0.95	24.7	-
3	10	4	0.72	-	2.88
4	8	22	0.56	12.32	-
5	10	2	2.76	-	5.52
Lungimi pe diametre (m)			37.02	28.72	
Greutate pe 1m (kg)			0.395	0.617	
Greutate pe diametre (kg)			20	20	
Total (kg)			S500=40		

NOTE MATERIALE:
1. Beton armat: C25/30;
2. Armatura: B500C.

PROIECTANT GENERAL / GENERAL DESIGNER: dumar CONSTRUCT DUMAR CONSTRUCT SRL Nr. Reg. Com: J40/28779/1994, RO: 6904682 Str. Lacului, Nr. 12-14, Oras Magurele, Jud. Ilfov		BENEFICIAR / BENEFICIARY: dumar CONSTRUCT DUMAR CONSTRUCT SRL Nr. Reg. Com: J40/28779/1994, RO: 6904682 Str. Lacului, Nr. 12-14, Oras Magurele, Jud. Ilfov		PROIECT NR.: PROJECT NO.: 0312/2020
SPECIFICATIE / SPECIFICATION:		NUME / NAME:	SEMNATURA / SIGNATURE:	SCARA / SCALE: 1:20
SEF PROIECT / PRJ. MANAGER		ing. MIHAI URSULEASA		DENUMIRE PROIECT / PROJECT NAME: PLACA DE ACOPERIRE 1120X1120mm CU GOL DE ACCES
PROIECTANT / DESIGNER		ing. MIHAI URSULEASA		PLANSA NR.: PLAN NO.: R04
DESENAT / DRAWN		ing. STEFAN MADALIN BLIDEA		DATA PREDARE / DATE: 07/12/2020
VERIFICAT / CHECKED		ing. MIHAI URSULEASA		TITLU PLANSA / PLAN NAME: PLAN COFRAJ SI ARMARE PLACA DE ACOPERIRE 1120X1120mm CU GOL DE ACCES
				REVISIA NR.: REVISION NO.: 00

Copyright © by DCTS Structuri SRL. All Rights Reserved. Nici o parte din acest document nu poate fi copiată, modificată sau multiplicată fără acordul scris al DCTS Structuri SRL. Orice modificare a acestui document fără acordul scris al DCTS Structuri SRL va anula în mod automat. No part of this document may be reproduced, modified or multiplied w/o the prior written permission of DCTS Structuri. Any modifications to this document w/o the written permission of DCTS Structuri shall render it invalid & unusable.